Cecil County Fire Service
Primary Response Areas

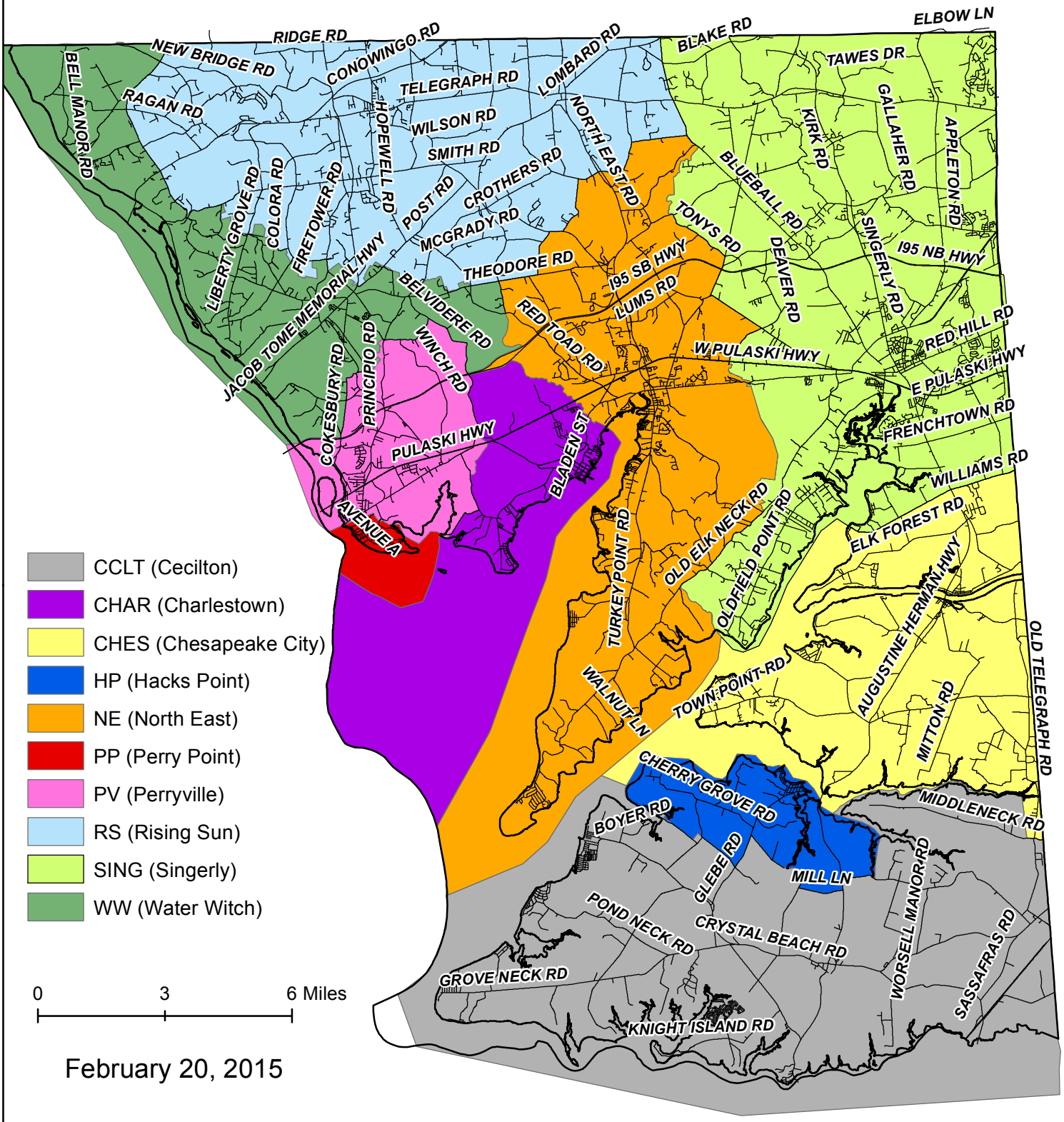

February 20, 2015